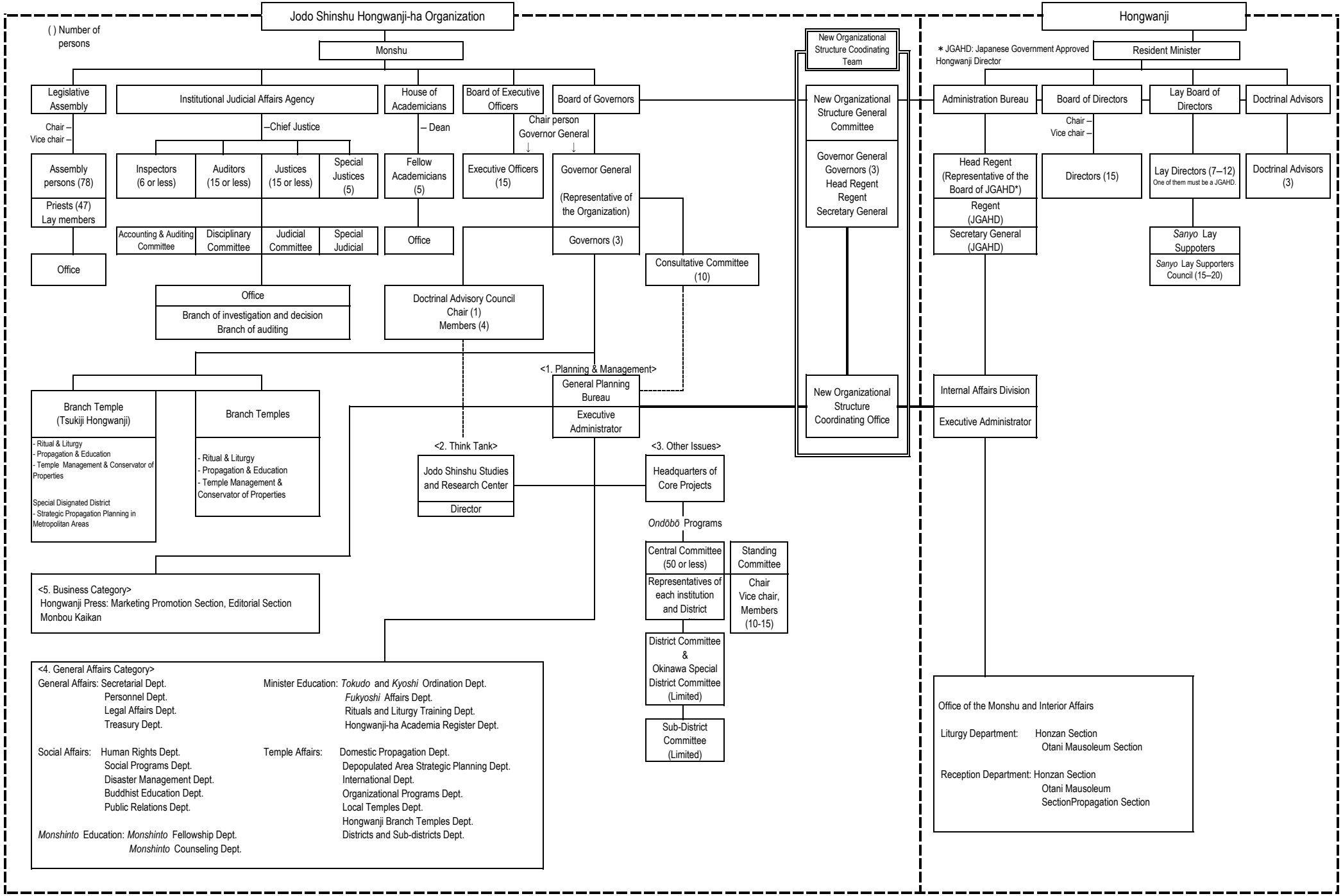Structure of the Organizations: Jodo Shinshu Hongwanji-ha and Hongwanji Temple