

# 愛唱歌 《みんな花になれ》

吹奏楽版（フル編成）

## パート譜

Piccolo

Flute I , II

Oboe I , II

Bassoon

Clarinet I , II , III

Bass Clarinet

Alto Saxophone I , II

Tenor Saxophone

Baritone Saxophone

Trumpet I , II , III

Horn I , II , III , IV

Trombone I , II , III

Euphonium

Tuba

Contrabass

Percussion I , II

浄土真宗本願寺派

# みんな花になれ

Piccolo

作曲 加藤登紀子  
編曲 藤林 由里

## Intro.

Andante (♩ = 80)

4 4 8 8

25 7 2/4 4/4 8 8

50 8 6 2/4 4/4

67 D'

71 tr

76 A''

82

86 B'' C'' 8

97

101 rit. Allargando molto rit.

# みんな花になれ

Flute I&II

作曲 加藤登紀子  
編曲 藤林 由里

## Intro.

Andante (♩ = 80)

♩ = 108

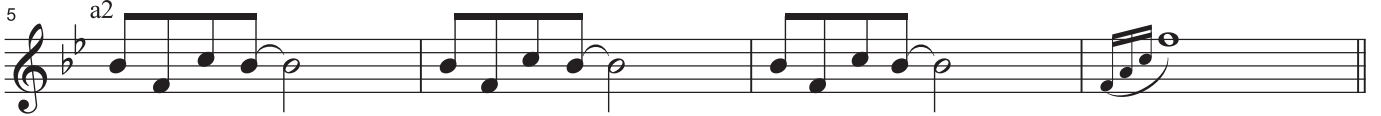

## A

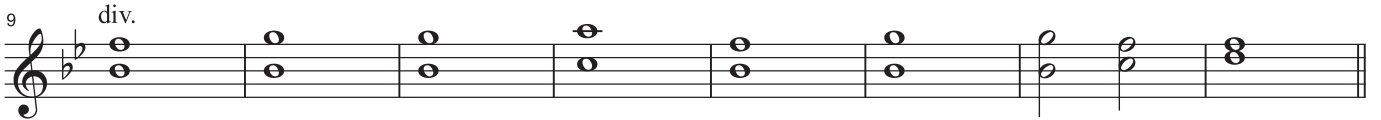

## B

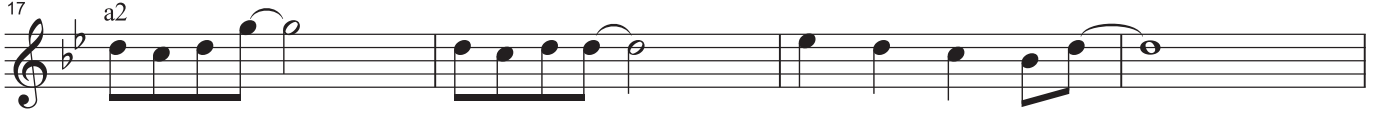

## C

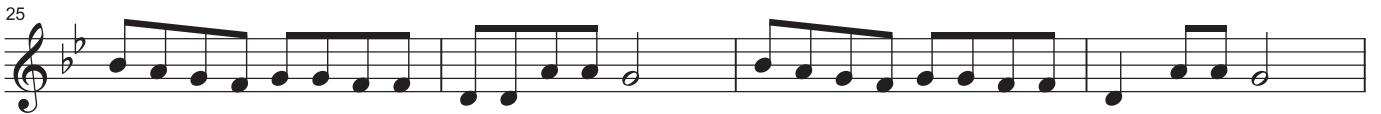

## D accelerando

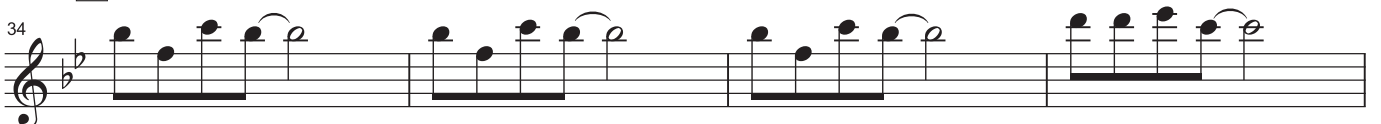

みんな花になれ  
Flute I & II

38

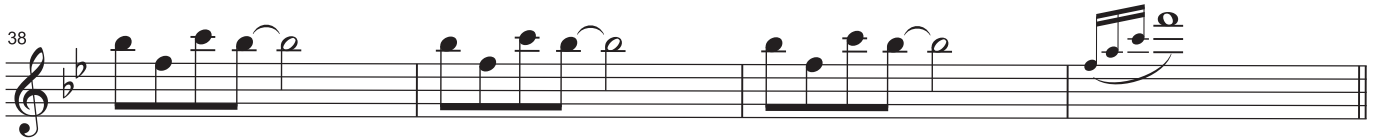

42

**A'** ♩ = 120

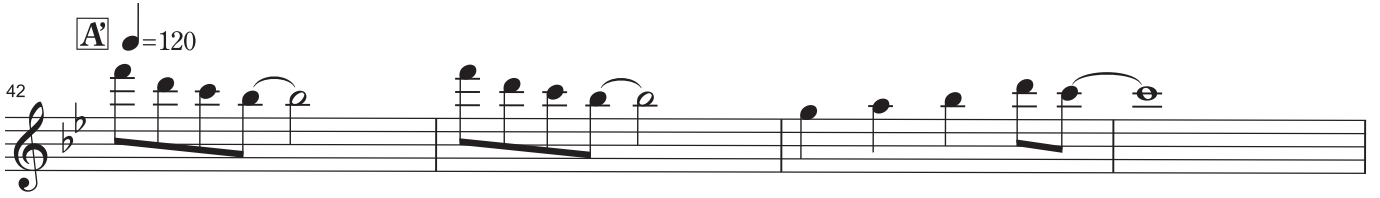

46

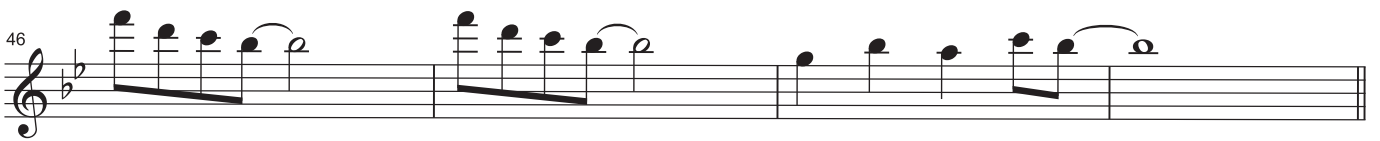

50

**B'**

54

58

**C'**

62

67

**D'**

みんな花になれ  
Flute I & II

71 *tr.*

76 *div.* **A''** *div.* *a2*

80

84 **B''** *a2*

88

92 **C''** *div.*

96

100 *rit.* **Allargando** *molto rit.*

# みんな花になれ

Oboe I&II

作曲 加藤登紀子  
編曲 藤林 由里

## Intro.

Andante (♩ = 80) ♩ = 108

## A

## B

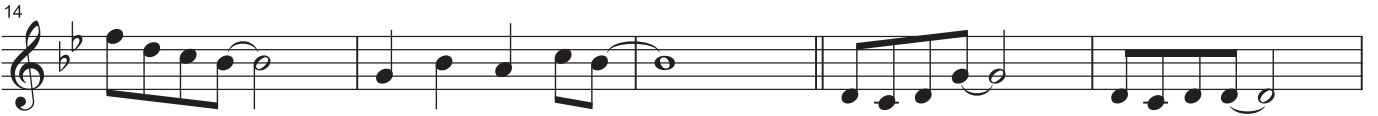

## C

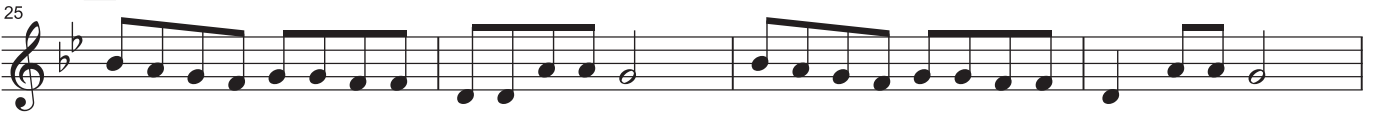

## D accelerando

## A' ♩ = 120

みんな花になれ  
Oboe I & II

44

49

**B'**

54

58

**C'**

62

67

**D'**

72

77

a2

**A''**

みんな花になれ  
Oboe I & II

82 B<sup>♯</sup>

87

92 C<sup>♯</sup>

96

100

*rit.*                      **Allargando**                      *molto rit.*

# みんな花になれ

Bassoon

作曲 加藤登紀子  
編曲 藤林 由里

## Intro.

Andante (♩ = 80) ♩ = 108

みんな花になれ  
Bassoon

50 **B'**

56 **C'**

61

66 **D'**

69

72

76 **A''**

81

みんな花になれ  
Bassoon

86 **B<sup>♭</sup>**

91 **C<sup>♭</sup>**

# みんな花になれ

Clarinet in B $\flat$  I

作曲 加藤登紀子

編曲 藤林 由里

## Intro.

Andante (♩ = 80) ♩ = 108

## A

## B

## C

## D accelerando

## A' ♩ = 120 div.

みんな花になれ  
Clarinet in B $\flat$  I

49 B'  
a3

54 C'  
div.

59

63

67 D'

72 *tr*

77 A''  
a3

82 B''

みんな花になれ  
Clarinet in B $\flat$  I

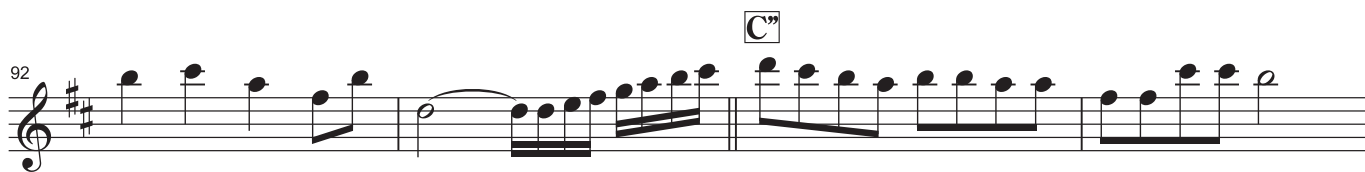
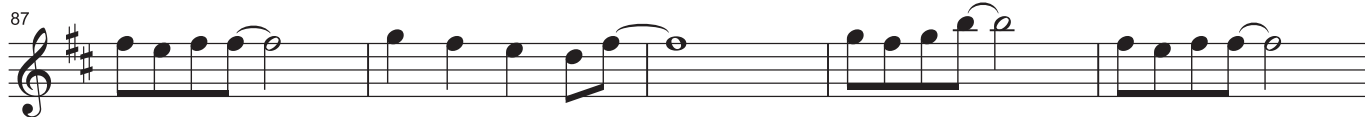

# みんな花になれ

Clarinet in B $\flat$  II-III

作曲 加藤登紀子  
編曲 藤林 由里

## Intro.

Andante (♩ = 80) ♩ = 108  
a3

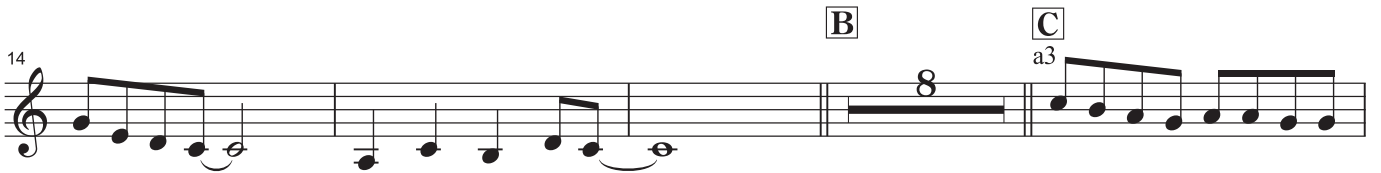
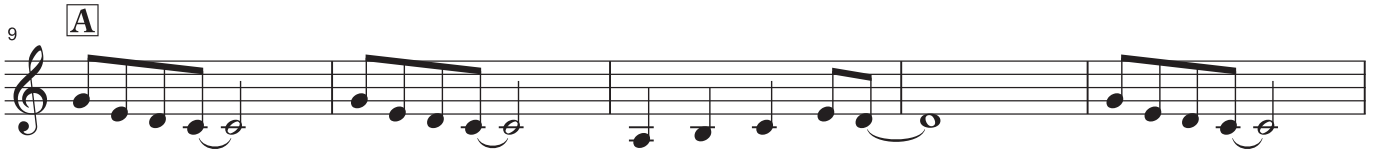

みんな花になれ  
Clarinet in B $\flat$  II-III

49 **B $\flat$**   
a3

54 **C**  
div.

59

63 a3

67 **D**

72 div. tr

77 **A $\flat$**   
a3

82 **B $\flat$**

みんな花になれ  
Clarinet in B<sup>b</sup> II-III

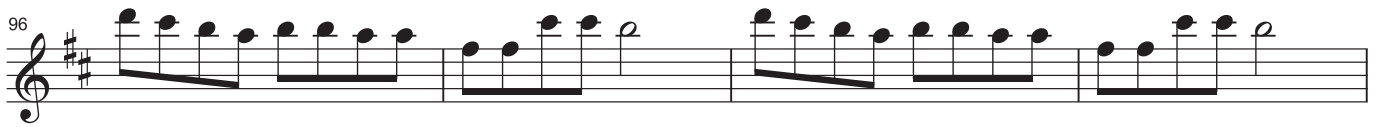
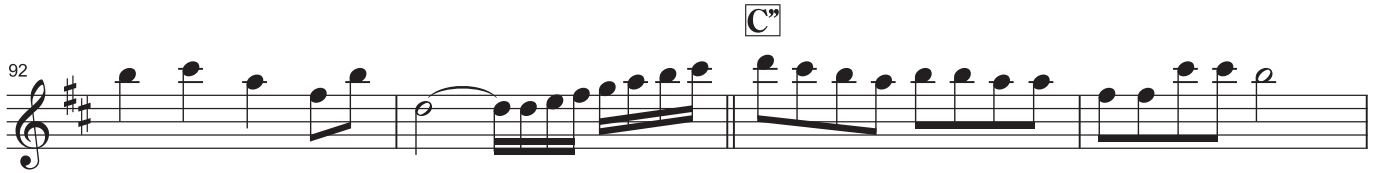
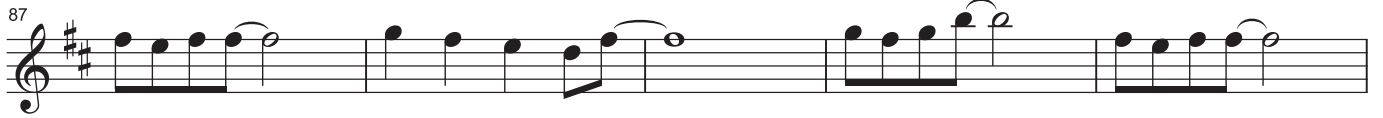

# みんな花になれ

Bass Clarinet

作曲 加藤登紀子  
編曲 藤林 由里

## Intro.

Andante (♩ = 80) ♩ = 108

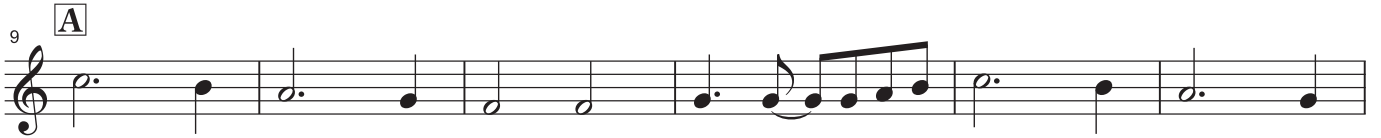

みんな花になれ  
Bass Clarinet

みんな花になれ  
Bass Clarinet

80

84

88

92

96

100

*rit.* **Allargando** *molto rit.*

# みんな花になれ

Alto Sax I&II

作曲 加藤登紀子  
編曲 藤林 由里

## Intro.

Andante (♩ = 80)

♩=108

A

B

C

D *accelerando*

A' ♩=120

B'

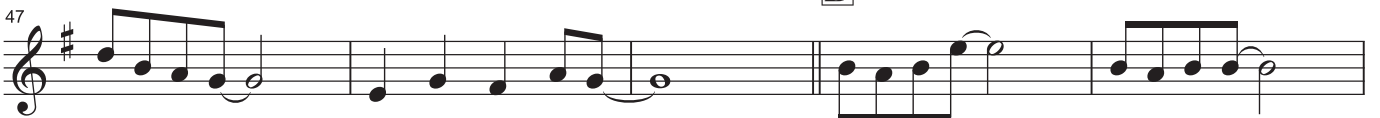

みんな花になれ  
Alto Sax I&II

52

58

**C'**

62

67

**D'**

71

div. *tr*

76

a2

**A''**

80

85

**B''**

みんな花になれ  
Alto Sax I&II

# みんな花になれ

Tenor Sax

作曲 加藤登紀子  
編曲 藤林 由里

## Intro.

Andante (♩ = 80)

♩ = 108

**A**

**B**

**C**

**D** *accelerando*

**A'** ♩ = 120

みんな花になれ  
Tenor Sax

みんな花になれ  
Tenor Sax

78 **A**

82

86 **B**

90

94 **C**

98

101 *rit.* **Allargando** *molto rit.*

# みんな花になれ

Baritone Sax

作曲 加藤登紀子  
編曲 藤林 由里

## Intro.

Andante (♩ = 80) ♩ = 108

## B

## C

## D accelerando

## A' ♩ = 120

## B'

みんな花になれ  
Baritone Sax

C'

D'

A''

B''

C''

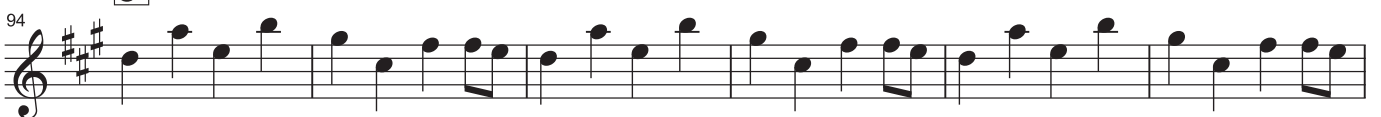

# みんな花になれ

Trumpet in B $\flat$  I

作曲 加藤登紀子  
編曲 藤林 由里

## Intro.

Andante ( $\text{♩} = 80$ )

$\text{♩} = 108$

**A**

## **B**

17 1st only

## **C**

**D** *accelerando*

**A'**  $\text{♩} = 120$

## **B'**

**C'**  
open

みんな花になれ  
Trumpet in B $\flat$  I

64 **D'**  
div.

69

74

78 **A''**  
a3

83 **B''**  
div.

88

93 **C''**  
a3

97

101 *rit.* **Allargando** *molto rit.*

# みんな花になれ

Trumpet in B<sup>b</sup> II-III

作曲 加藤登紀子  
編曲 藤林 由里

## Intro.

Andante (♩ = 80)

♩ = 108

A

B

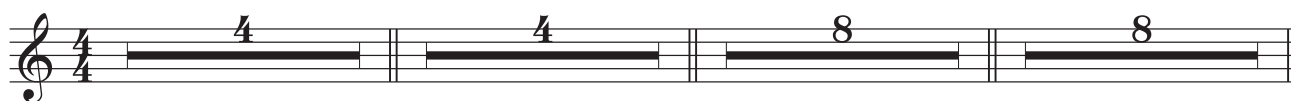

C

25  
mute

D accelerando

A'

♩ = 120

42  
a3

open

B'

mute

C'

open

D'

div.

みんな花になれ  
Trumpet in B $\flat$  II-III

68

73

78

**A**<sup>'''</sup>  
a3

83

**B**<sup>'''</sup>  
div.

88

93

**C**<sup>'''</sup>  
a3

97

101

*rit.*      **Allargando**      *molto rit.*

# みんな花になれ

Horn in F I&II

作曲 加藤登紀子  
編曲 藤林 由里

## Intro.

Andante (♩ = 80)

♩ = 108

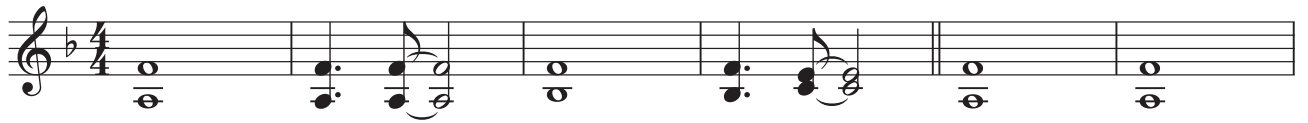

## A

## B

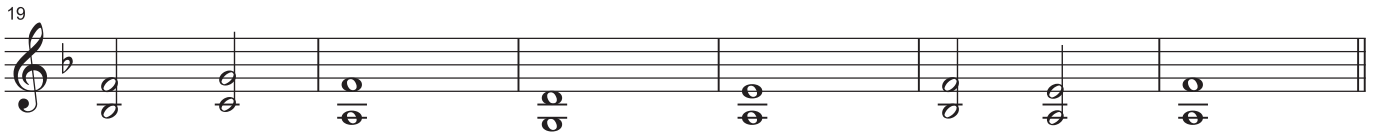

## C

## D accelerando

## A' ♩ = 120

みんな花になれ  
Horn in F I&II

**B'**

48

53

**C'**

58

62

**D'**

67

73

**A''**

78

82

みんな花になれ  
Horn in F I&II

86 **B**

90

94 **C**

98 *rit.*

**Allargando** *molto rit.*  
102

# みんな花になれ

Horn in F III&IV

作曲 加藤登紀子  
編曲 藤林 由里

## Intro.

Andante (♩ = 80)

♩ = 108

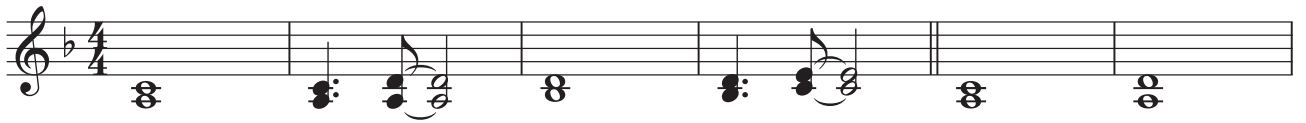

## A

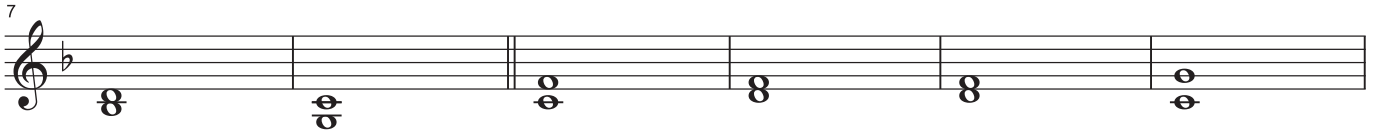

## B

## C

## D accelerando

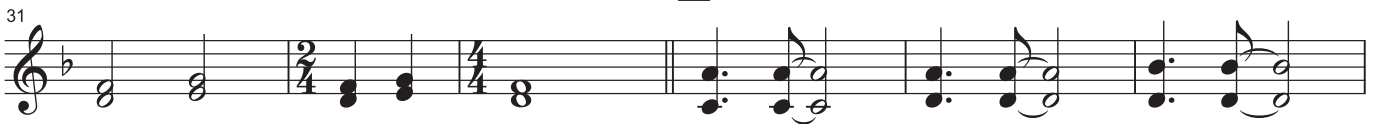

## A' ♩ = 120

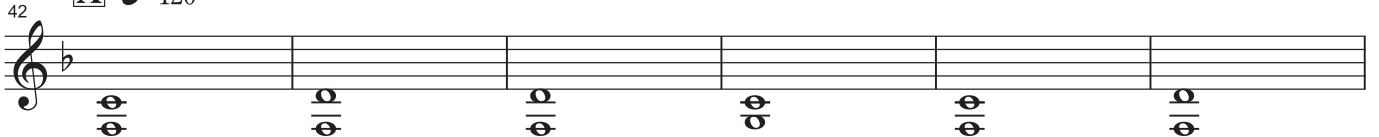

みんな花になれ  
Horn in F III&IV

**B'**

**C'**

**D'**

**A''**

みんな花になれ  
Horn in F III&IV

86 **B<sup>♭</sup>**

90

94 **C<sup>♭</sup>**

98 *rit.*

102 **Allargando** *molto rit.*

# みんな花になれ

Trombone I

作曲 加藤登紀子  
編曲 藤林 由里

## Intro.

Andante (♩ = 80) ♩ = 108

## A

## B

## C

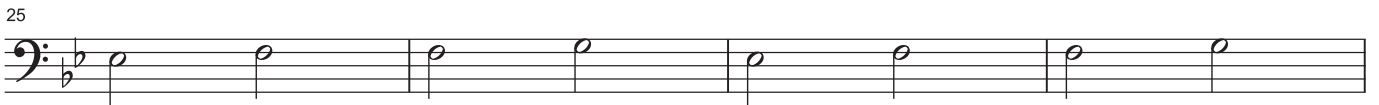

## D *accelerando*

## A' ♩ = 120

みんな花になれ  
Trombone I

50 **B'**

56 **C'**

61

67 **D'**

71

76 **A''**

80

84 **B''**  
a3

みんな花になれ  
Trombone I

88

94 C div.

98 *rit.*

102 **Allargando** *molto rit.*

# みんな花になれ

Trombone II-III

作曲 加藤登紀子  
編曲 藤林 由里

## Intro.

Andante (♩ = 80) ♩ = 108

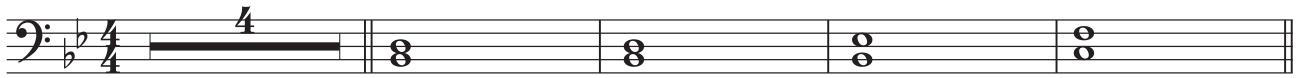

## A

## B

## C

## D accelerando

## A'

みんな花になれ  
Trombone II-III

**B'**

50

**C'**

56

61

**D'**

67

71

**A''**

76

80

**B''**

84

みんな花になれ  
Trombone II-III

88

94

**C**  
div.

98

rit.

102

Allargando

molto rit.

# みんな花になれ

Euphonium

作曲 加藤登紀子  
編曲 藤林 由里

## Intro.

Andante (♩ = 80) ♩ = 108

A

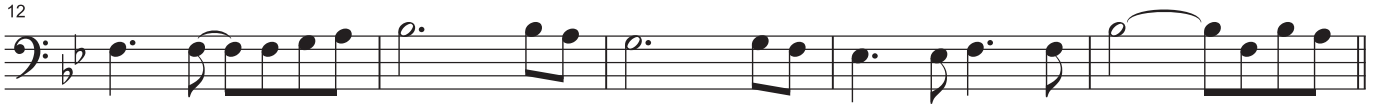

みんな花になれ  
Euphonium

43

48

**B'**

53

58

**C'**

62

67

**D'**

70

73

**A**

みんな花になれ  
Euphonium

A

76

80

B

84

88

C

92

96

100

*rit.* **Allargando** *molto rit.*

# みんな花になれ

Tuba

作曲 加藤登紀子  
編曲 藤林 由里

## Intro.

Andante (♩ = 80) ♩ = 108

## A

## B

## C

## D *accelerando*

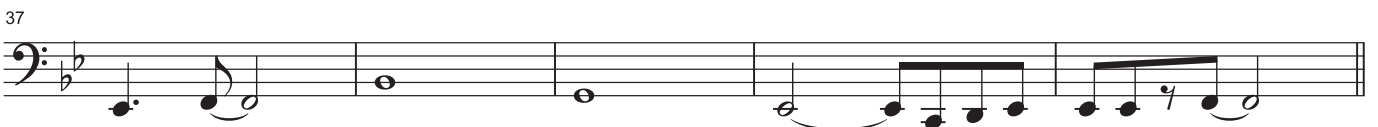
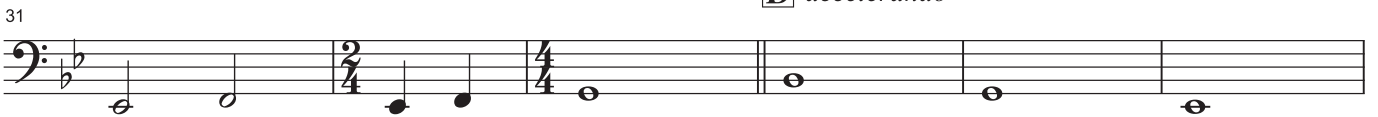

## A' ♩ = 120

みんな花になれ  
Tuba

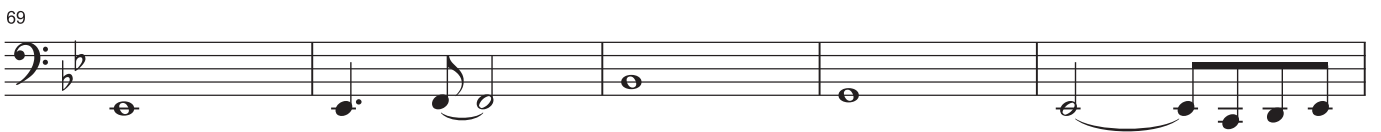

みんな花になれ  
Tuba

82

86 **B<sup>m</sup>**

91 **C<sup>m</sup>**

96

100 *rit.* **Allargando** *molto rit.*

# みんな花になれ

Contrabass

作曲 加藤登紀子  
編曲 藤林 由里

**Intro.**

**Andante** (♩ = 80)  
arco

♩ = 108

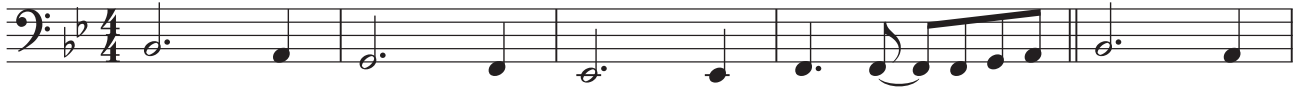

6

**A**

11

17

**B**

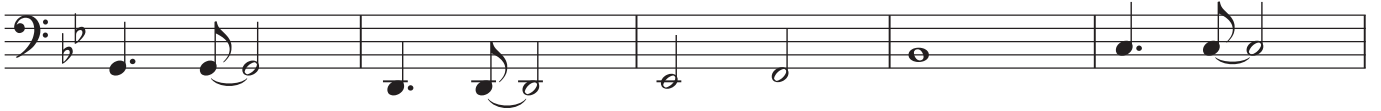

22

**C**

27

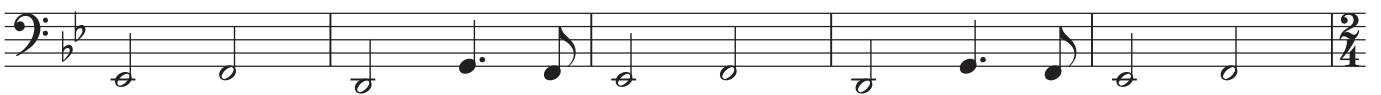

32

**D** *accelerando*

36

みんな花になれ  
Contrabass

A' ♩=120

40

44

48

B'

53

58

C'

63

D'

68

72

A

みんな花になれ  
Contrabass

A''

B''

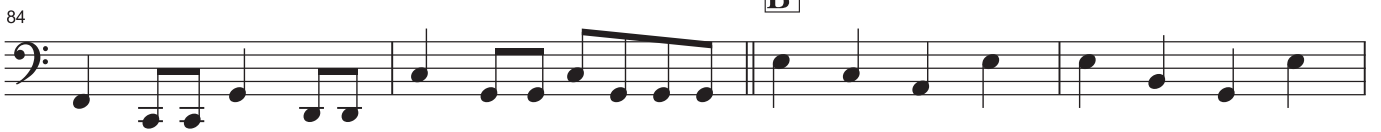

C''

# みんな花になれ

Percussion I

作曲 加藤登紀子  
編曲 藤林 由里

## Intro.

Andante (♩ = 80)  
Triangle

♩ = 108

## A

## B

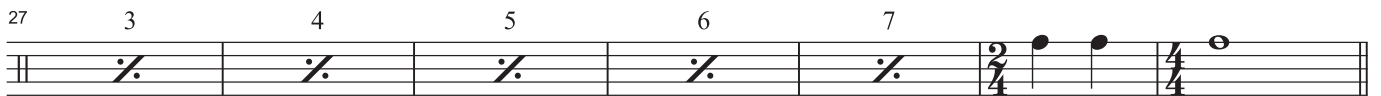
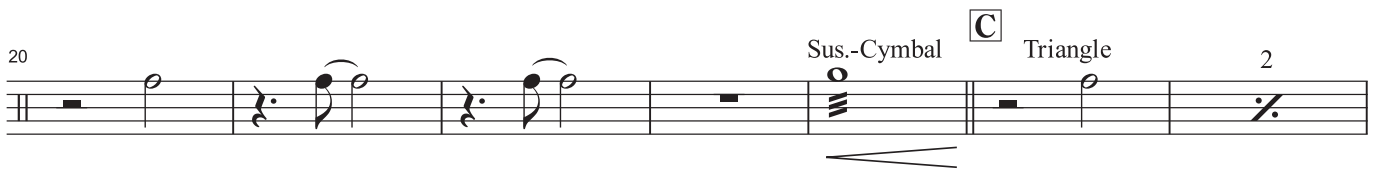

## D accelerando

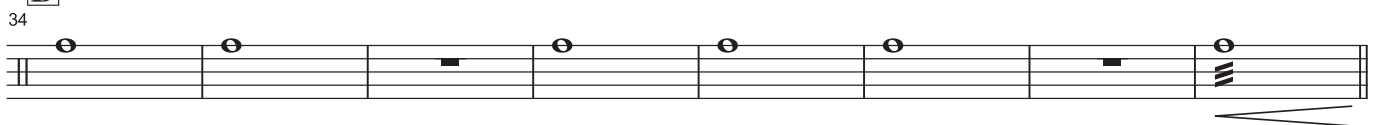

## A' ♩ = 120

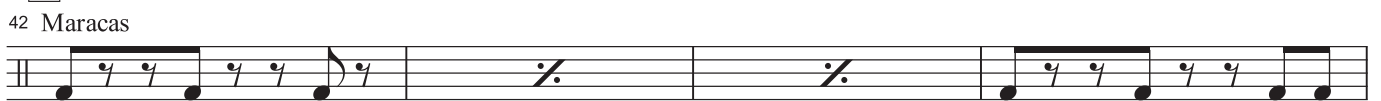

## B'

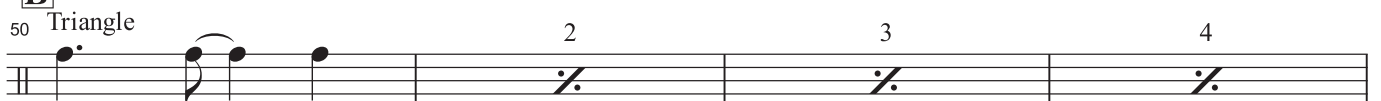

みんな花になれ  
Percussion I

54 5 6 7

58

**C'**  
Triangle

Maracas

64

**D'**  
Maracas

2

69

3 4 SnareDrum 2 3

74

Cymbal

SnareDrum

78

**A''**

2 3 4 5 6

84

**B''**  
Triangle

SnareDrum

7 2

3 4 5 6 7 8

みんな花になれ  
Percussion I

94  SnareDrum

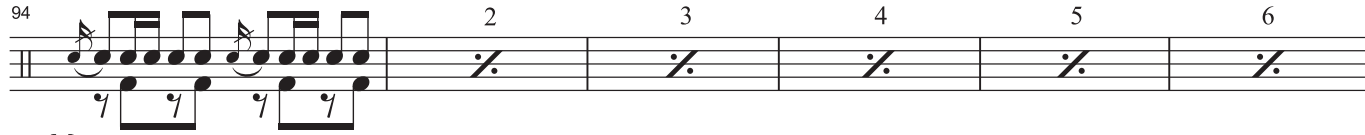

2 3 4 5 6

Maracas

100 7 8 *rit.* **Allargando** Sus.-Cymbal *molto rit.*

SnareDrum

# みんな花になれ

Percussion II

作曲 加藤登紀子  
編曲 藤林 由里

## Intro.

Andante (♩ = 80)

♩ = 108  
BassDrum

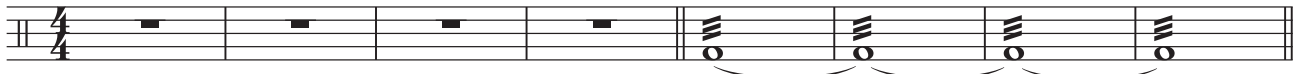

## A

## B

## C

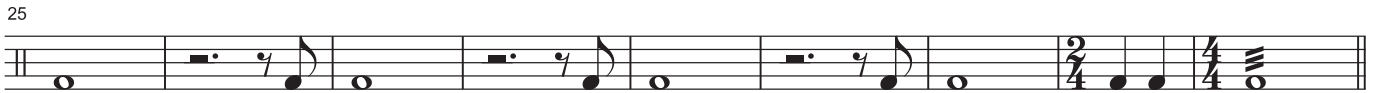

## D accelerando

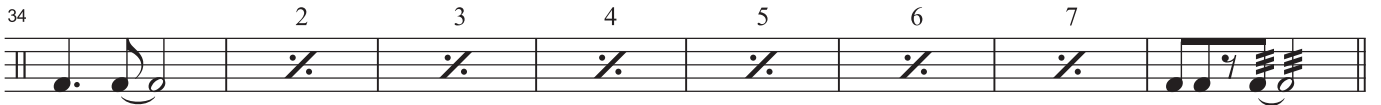

## A'

♩ = 120

## B'

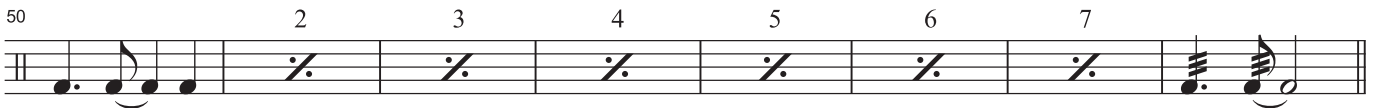

## C'

## D'

みんな花になれ  
Percussion II

72 6 7 8  $\wedge$

**A**  
78 2 3 4 5 6 7 8

**B**  
86 2 3 4 5 6 7 8

**C**  
94 2 3 4 5 6

100 7 *rit.* 8 **Allargando** *molto rit.*